

6 Lake Geneva 82.3 miles 2545' Flat to 'Granny Gear' Hilly

This trail is approximately 80 miles long with a wonderful hilly section around the lake itself. As you travel around the lake be sure to watch out for the screaming descents on a Wisconsin designated Rustic Rd as you exit Lake Geneva. As you continue around the lake, you will see a plethora of beautiful homes. Going out on Zenda Rd, you will travel past Melges Boat Works, a world class racing sailboat manufacturing plant. In fact, Buddy Melges won an Olympic bronze medal and mounted an America's Cup Challenge sailing the 12 meter yacht "Heart of America." Coming back is very scenic with plenty of rolling hills. There are a ton of charming stores and places to recharge along the route, especially in Lake Geneva. Traffic through the town can be pretty heavy and crowded during the peak season; watch especially for car doors and distracted vacationers. When you get to Williams Bay, keep a particular eye out for the impressive architecture of Yerkes Observatory, home to the world's largest (and now mostly obsolete) refracting astronomical telescope. Look for the large dome-there's a nice looping drive back to the site. There is also a gas station in Sharon (near an octagonal house) which is a good place to stop on both the way out, and the return.

#	Go	onto Road/Street	Mi	Total
Start at parking lot behind the Beloit Bicycle Company				
1	L	WI 213 / 4th St	0.1	0.1
2	S	WI 213 / Broad St	0.1	0.2
3	R	Mill St	0.1	0.3
4	S	Water St	0.2	0.5
5	L	bike path on north side of Shirland Av	0.2	0.7
6	S,L	Cross WI 213 / State St and turn left on bike path	0.8	1.5
7	R	US 51	0.1	1.6
8	L	Manchester St	0.4	2.0
9	S	State Line Rd	1.8	3.8
10	S	WI 67 / Beloit Rd, becomes School St	12.9	16.7
11	L	Cty C / Martin St	1.5	18.2
12	R	Town Hall Rd	3.6	21.8
13	S	Beloit Rd	3.0	24.8
14	S	WI 67 / Kenosha St	0.9	25.7
15	S	Cty B	1.1	26.8
16	L	Indian Hills Rd	0.9	27.7
17	R	S Lake Shore Dr	4.1	31.8
18	R	Zenda Rd	3.0	34.8
19	L	Mohawk Rd	1.0	35.8
20	L	Hillside Rd	3.2	39.0
21	R	S Lake Shore Dr	3.5	42.5
22	L	Baker St	0.1	42.6
23	R	Wrigley Dr	0.2	42.8
24	S	Broad St	0.4	43.2
25	L	Dodge St	0.9	44.1
26	S	Forest St	0.4	44.5
27	L	WI 50 / Main St	0.0	44.5
28	R	Snake Rd	2.1	46.6
29	R	to stay on Snake Rd	0.5	47.1
30	S	Schofield Rd across WI 50	0.3	47.4
31	L	Kelly Rd	1.0	48.4
32	R	S Como Rd	0.0	48.4
33	L	West End Rd	0.5	48.9
34	R	Interlaken Dr (no sign)	0.4	49.3
35	S	Knollwood Dr across WI 50	0.4	49.7
36	R	N Lake Shore Dr	0.4	50.1
37	S	Cedar Point Dr	1.0	51.1
38	L	E Geneva St	0.8	51.9
39	S	W Geneva St	1.1	53.0
40	L	N Lake Shore Dr	2.0	55.0

41	R	Kinzie Av	0.2	55.2
42	L	WI 67 / Valley View Dr	1.7	56.9
43	R	WI 67 / Kenosha St	0.5	57.4
44	R	US 14 / N Main St	0.1	57.5
45	L	US 14 / Madison St	0.0	57.5
46	L	US 14 / Park St	0.1	57.6
47	R	Beloit St	2.9	60.5
48	S	Town Hall Rd	3.5	64.0
49	L	Cty C / Martin St	1.5	65.5
50	R	WI 67 / W School St, becomes Beloit Rd	13.0	78.5
51	S	Beloit Rd, becomes State Line Rd (Cty P)	1.8	80.3
52	S	Manchester St	0.4	80.7
53	R	US 51 / Broad St	0.1	80.8
54	L	bike path	0.7	81.5
55	R	crosswalk across WI 213/State St and continue on bike path north of Shirland Av	0.3	81.8
56	R	Water St	0.2	82.0
57	S	Mill St	0.1	82.1
58	L	WI 213 / Broad St	0.1	82.2
59	S	WI 213 / 4th St	0.0	82.2
60	R	into parking lot	0.1	82.3
End at parking lot behind the Beloit Bicycle Company				

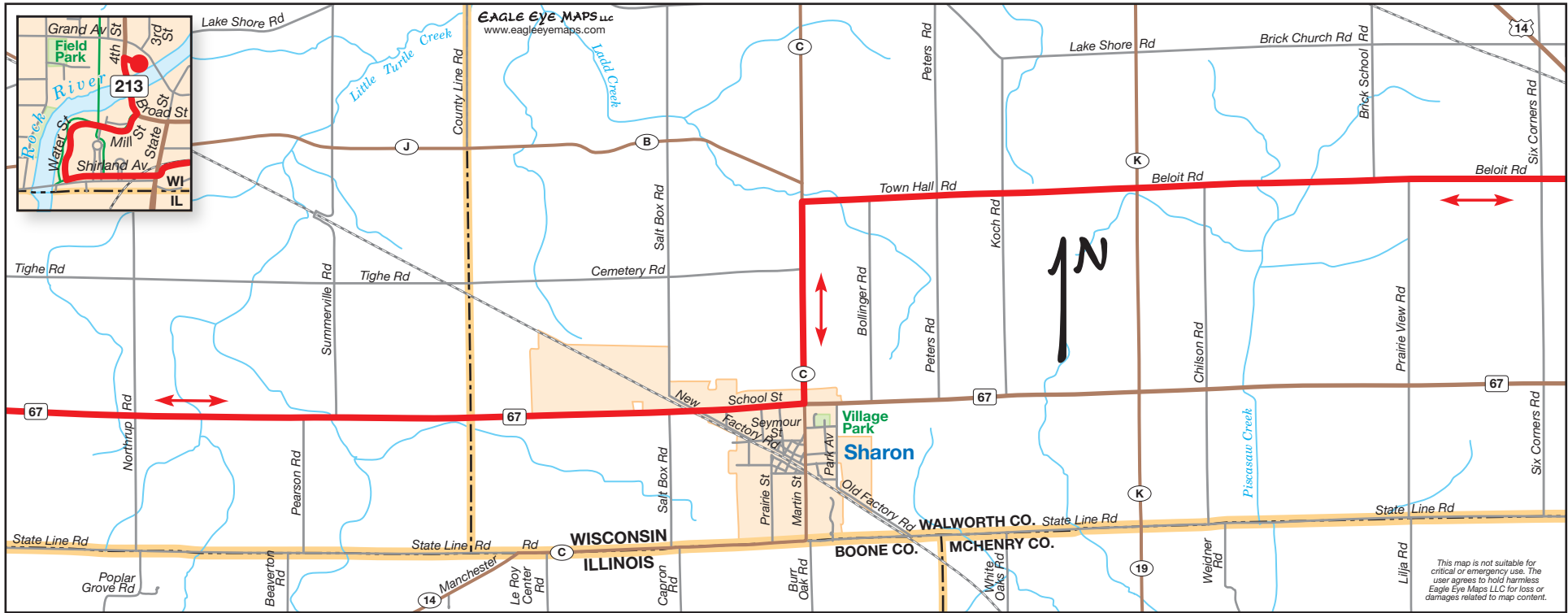
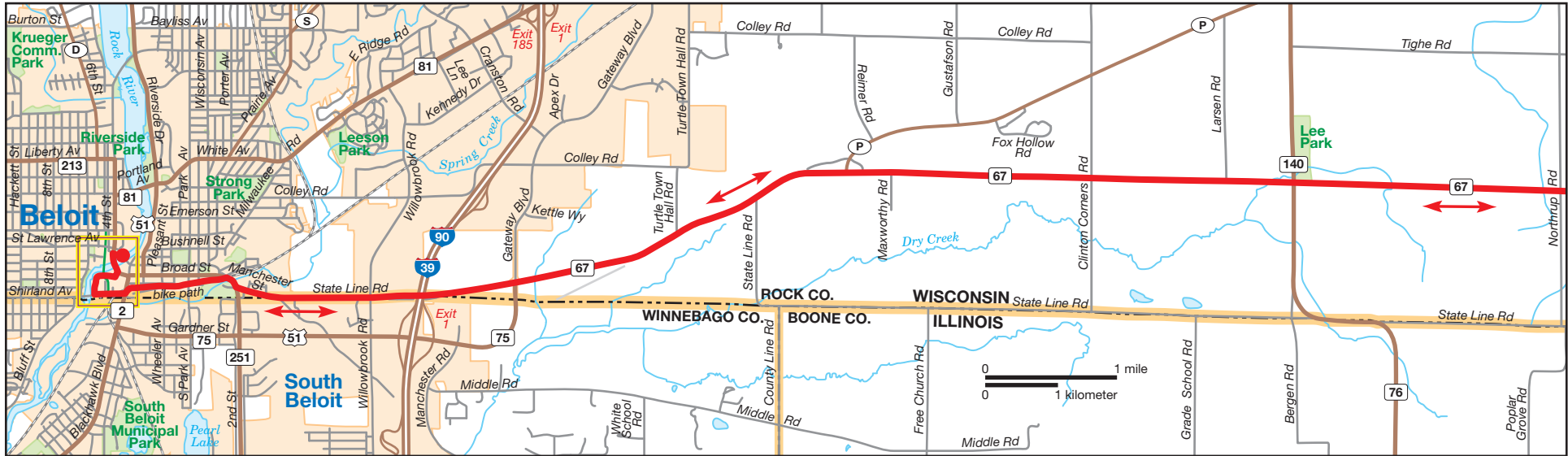

6 Lake Geneva West & Central 82.3 miles 2545' Flat to 'Granny Gear' Hillly

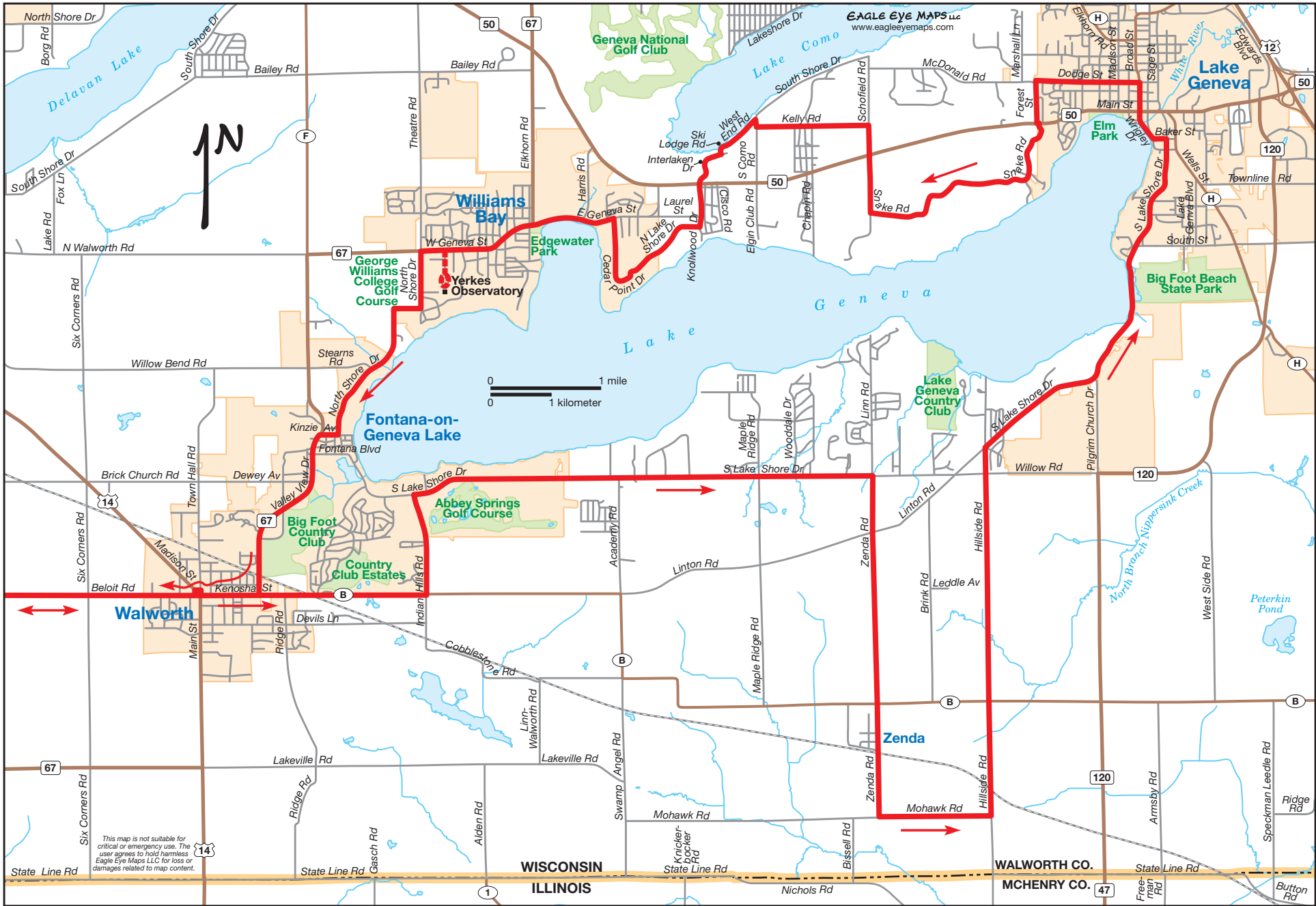

Lake Geneva East 82.3 miles 2545' Flat to 'Granny Gear' Hilly